

# 2017

"#%&' ()&\$\*+,), -.\$/\$\*+, - .0(&1,), -.\$  
2(3"&+1)(33\$\* 456

9KI RQMRVBRRI 4 I PG3KER A BV

\$(09\$

\* +BRI GEMGEP \$' BGENSA

> ?\$A, B&' C&+\$?DE >\$\*\$ 46\$G9<1("8, 0\$4&0"+&

> 58B&\$H<+-&+. \$/\$4 (3&\$: 831<338, 03

%&' ()&\$H"+&33\$\* +80(+. \$=01, 0"80&01&\$ (09\$I &)B81\$J +- (0\$I +, )(K3&

> ?A, B&' C&+\$?DE \$>\$\* 46\$G9<1("8, 0 ' I R

> OMZ7KI Y EW(MQMA/

: SHMR(VMBR (09\$9BRI GEMGEP BGENSA

58B&\$H<+-&+. \$/\$4 (3&\$: 831<338, 03

> \$A, B&' C&+\$?DE \$>\$6&)9\$("\$"#&\$\* 46\$G9<1("8, 0\$4&0"+&



Day 1 UUI, POP & Urogynaecological Complications

Day 2 : SUI & POP

Day 3 : Voiding Dysfunction & Urogynaecological Complications

A variety of endoscopic, laparoscopic and open procedures will be performed :

1. For stress urinary incontinence - from intraurethral bulking agents to bladder neck AUS
2. For prolapse - from anterior repair to sacrocolpopexy
3. For voiding dysfunction - from intraurethral botulinum toxin to Mitrofanoff channel formation
4. For urogynaecological surgical complications from vaginal repair of VVF to ureteric reimplantation
5. For urgency urinary incontinence from intravesical botulinum toxin to clam ileocystoplasty

**Short focused lectures will provide the academic background for the demonstrated surgical procedures on;**

**How Should We Diagnose BOO in Women?**

**What is the Role of UPP and EMG in 2017?**

**Mitrofanoff Channels - Good or Bad Idea?**

**How Should We Manage Urethral Stricture in 2017?**

**What's New In Female Voiding Dysfunction?**

**What's New in SUI Surgery in 2017?**

**Are Bulking Agents the New First Line for Primary SUI?**

**What is the Role of Synthetic MUT in 2017?**

**How Should We Manage Recurrent SUI?**

**What is the Role of the Martius Labial Fat Pad Flap in Female Reconstruction?**

**How Should We Manage Apical Prolapse?**

**Should We Do Urodynamics Before UI Surgery?**

**What is the Role of Videourodynamics in 2017?**

**The Optimal Management of Ureteric Injuries.**

**What is New in the Medical Treatment of IDO?**

**Botox or SNM for IDO - Which to Choose?**

**What is the Best Technique for VVF Repair?**

**Interactive Case Discussions**

Delegates are encouraged to bring along their own cases to discuss with our expert panel

**Video Presentations**

Monday 27th November 2017  
The UCH Education Centre  
1<sup>st</sup> Floor west, 250 Euston Road, NW1 2PG

**Day 1:** Urge Urinary Incontinence, Pelvic Organ Prolapse & Urogynaecological Complications

**Chairs: Prof Emmanuel Chartier-Kastler, Mr Roger Walker, Mr Roland Morley, Mrs Suzie Venn**

- 0820-0830 Welcome to meeting Mr Rizwan Hamid
- 0830-0835 Plan for the day Mr Rizwan Hamid
- 0835-0850 Case presentations: Ms Eabhann O'Connor FFR Fellow
- Case 1 Th 3:** Vaginal Repair of Vesicovaginal Fistula + MFP Ms Tamsin Greenwell
- Case 1 Th 2:** Posterior Repair Mr Arvind Vashisht
- Case 2 Th 2:** Ureteric Reimplantation Mr Jeremy Ockrim
- Case 2 Th 3:** Anterior Repair Mr Anthony Kupelian
- 0850-0905 Should we do Urodynamics before UUI Surgery? Mr Arun Sahai
- 0930-0945 What is New in the Medical Treatment of IDO? Mr Dudley Robinson
- 1030-1045 Coffee
- 1045 -1100 Tips and Tricks for Sacrocolpexy. Mr Phil Tooz-Hobson
- 1100-1115 Botox or SNM for UUI - which to choose? Professor Emmanuel Chartier-Kastler
- 1200-1215 What's New in the Surgical Treatment of UUI? Mrs Suzie Venn
- 1300-1330 Lunch
- Chairs: Mr Anthony Kupelian, Ms Tamsin Greenwell, Mr James Moore, Prof. Dirk De Ridder**
- 1330-1335 Case presentations: Ms Eabhann O'Connor Fellow FFR
- Case 3 Th 3:** Intravesical Botulinum Toxin Injection Ms Tamsin Greenwell
- Case 3 Th 2:** Open Sacrocolpexy Mr Rizwan Hamid
- Case 4 Th 3:** Clam Ileocystoplasty Mr Jeremy Ockrim
- 1350-1405 What are the Long Term Outcomes of Botulinum Toxin for IDO? Mr Richard Parkinson
- 1405-1420 The Management of Ureteric Injuries. Mr Nikesh Thiruchelvam
- 1420-1435 PTNS - Fact or Fiction? Mr Roland Morley
- 1500-1530 Afternoon Tea
- 1530-1545 Tips and Tricks for VVF Repair. Ms Karen Brown
- 1545-1600 Tips and Tricks for Sacrospinous Fixation. Mr Simon Hill
- 1600-1615 What are the long term outcomes of SNM? Mr Chris Harding
- 1705-1715 Summary of day Ms Tamsin Greenwell

Case studies and Operative DVDS will be discussed throughout the day as time permits

Tuesday 29th November 2016  
The UCH Education Centre  
1<sup>st</sup> Floor west, 250 Euston Road, NW1 2PG

**Day 2:**

**Female Stress Urinary Incontinence & Pelvic Organ Prolapse**

**Chairs: Ms Tamsin Greenwell, Mr Rizwan Hamid, Mr Simon Hill, Mr Phil Tooz-Hobson**

0830-0835	Welcome to meeting Ms Tamsin Greenwell
0835-0840	Plan for the day Mr Rizwan Hamid
0840-0855	Case presentations: Mr Jingo Pares CNP
<b>Case 1 Th 3:</b>	Intra-Urethral Injection of Bulking Agent Mr Anthony Kupelian
<b>Case 1 Th 12:</b>	Laparoscopic Colposuspension Mr Arvind Vashisht
<b>Case 2 Th 3:</b>	Rectus Fascial Sling Mr Jeremy Ockrim
<b>Case 2 Th 12:</b>	Laparoscopic Sacrocolpopexy Mr Alfred Cutner
<b>Case 3 Th 3:</b>	Bladder Neck AUS Ms Tamsin Greenwell
	What is New in SUI Surgery ? Prof Emmanuel Chartier-Kastler
	What is the Role of Synthetic Mid Urethral Tape in 2017? Mr Dudley Robinson
0900-0915	Coffee
0915-0930	Are Bulking Agents the New First Line Treatment for USUI? Prof Tomi Mikkola
1045-1100	Is There a Place for the Obturator MUT in 2017? Mr Nikesh Thiruchelvam
1100-1115	Lunch
1115-1130	
1230-1300	<b>Chairs: Mr Alfred Cutner, Mrs Mahreen Pakzad, Prof Emmanuel Chartier-Kastler, Professor Dirk De Ridder</b>
	Case presentations Mr Jingo Pares CNP
	Retropubic Mid Urethral Tape Mr Anthony Kupelian
1300-1305	Colposuspension Mr Rizwan Hamid
<b>Case 3 Th 12:</b>	Obturator Mid Urethral Tape Mr Julian Shah
<b>Case 4 The 3:</b>	How should we Manage Recurrent SUI? Ms Fiona Reid
<b>Case 4 The 12:</b>	Tips and Tricks for BN AUS Insertion Prof Emmanuel Chartier-Kastler
1405-1420	Afternoon Tea
1420-1435	How should we Manage Primary POP? Anthony Kupelian
1500- 1515	Tips and Tricks for Colposuspension Mr Phil Tooz-Hobson
1530-1545	Tips and Tricks for Rectus Fascial Sling Mr James Moore
1545-1600	Should We Do Urodynamics before SUI Surgery? Mr Roger Walker
1600-1615	What is the Optimal Management of Apical Prolapse? Mr Simon Hill
1615-1630	Summary of the Day, Mrs Mahreen Pakzad
1645-1700	Case studies and Operative DVDs will be discussed throughout the day as time permits
1705-1710	<b>Course Dinner</b>

19:00

Wednesday 30th November 2016  
The UCH Education Centre  
1<sup>st</sup> Floor west, 250 Euston Road, NW1 2PG

**Day 3:** Urogynaecological Surgical Complications & Pelvic Organ Prolapse  
**Chairs: Mr Dudley Robinson, Mr Julian Shah, Mr Philip Tooz-Hobson, Mr Mo Belal**

0800-0810	Welcome to meeting
0810-0815	Plan for the day Mr Rizwan Hamid
0815-0830	Case presentations Ms Karen Walker HCA
<b>Case 1 Th 2:</b>	1st Stage Sacral Neuromodulation Mrs Mahreen Pakzad
<b>Case 1 Th 3:</b>	Female Urethroplasty + BMG + MFP Ms Tamsin Greenwell
<b>Case 2 Th 2:</b>	2nd Stage Neuromodulation Mrs Mahreen Pakzad
<b>Case 3 Th 2:</b>	Intra-Urethral Botulinum Toxin Injections Mrs Mahreen Pakzad
0830-0845	Tips and Tricks for Neuromodulation Mr Chris Harding
1030-1045	How Should We Diagnose BOO in Women Mr Arun Sahai
1115-1130	Coffee
1145-1200	What is the Role of UPP and EMG in 2017? Mr Sachin Malde
1200-1230	Lunch

**Chairs: Mr Chris Harding, Mrs Mahreen Pakzad, Prof. Emmanuel Chartier-Kastler, Mr James Moore**

1330-1345	Case presentations Ms Karen Walker HCA
<b>Case 4 Th 2:</b>	Urethral Diverticulum Excision + Martius Fat Pad Ms Tamsin Greenwell
<b>Case 2 Th 3:</b>	Mitrofanoff Channel Formation Mr Rizwan Hamid
1405-1420	What's New in Female Voiding Dysfunction? Mr Dudley Robinson
1420-1435	What is The Role of the Martius Labial Fat Pad Ms Tina Rashid
1500-1530	Afternoon Tea
1630-1645	SNM or Botox for Female Functional BOO? Prof. Emmanuel Chartier-Kastler
1700-1715	Close of meeting Ms Tamsin Greenwell

Case studies will be discussed throughout the day as time permits

## Course Director

Ms Tamsin Greenwell University College London Hospital

## Faculty

Mr Alfred Cutner University College London Hospital

Mr Rizwan Hamid University College London Hospital

Mr Anthony Kupelian University College London Hospital

Mr Jeremy Ockrim University College London Hospital

Mrs Mahreen Pakzad University College London Hospital

Mr Julian Shah University College London Hospital

Mr Arvind Vashisht University College London Hospital

Ms Karen Brown Royal Victoria Infirmary Newcastle

Prof Emmanuel Chartier-Kastler Pitié Salpêtrière Hospital Paris

Prof Dirk De Ridder University Hospital KU Leuven

Mr Chris Harding Freeman Hospital Newcastle

Mr Simon Hill Blackburn Royal Infirmary

Mr Sachin Malde Guys and St Thomas' Hospital

Prof Tomi Mikkola Helsinki Hospital

Mr James Moore Eastbourne Hospital

Mr Roland Morley Charing Cross Hospital

Mr Richard Parkinson Nottingham University Hospital

Ms Tina Rashid Charing Cross Hospital

Ms Fiona Reid Manchester Royal Infirmary Hospital

Mr Dudley Robinson King's College Hospital

Mr Arun Sahai Guys and St Thomas' Hospital

Dr Marco Spilotros Polyclinic Bari

Mr Nikesh Thiruchelvam Addenbrookes Hospital

Mr Phil Tooz-Hobson Birmingham Women's Hospital

Mrs Suzie Venn West Sussex Hospital

Mr Roger Walker Epsom and St Helier Hospital

## Sponsors

we acknowledge funding from the following sponsors'



Please note: none of the companies sponsoring this meeting has had any involvement regarding the educational content not has there been involvement or any support provided for the content, logistics, selection of venue or other meeting arrangements.



Tamsin Greenwell  
Consultant Urological Surgeon  
UCLH



Jeremy Ockrim  
Consultant Urological Surgeon  
UCLH



Julian Shah  
Consultant Urological Surgeon  
UCLH



Rizwan Hamid  
Consultant Urological Surgeon  
UCLH



Mahreen Pakzad  
Consultant Urological Surgeon  
UCLH



Alfred Cutner  
Consultant Gynaecological Surgeon  
UCLH



Arvind Vashisht  
Consultant Gynaecological Surgeon  
UCLH



Anthony Kupelian  
Consultant Gynaecological Surgeon  
UCLH

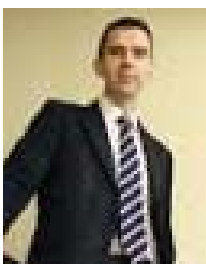

Roger Walker  
Consultant Urological Surgeon  
Epsom and St Helier Hospital



Phil Tooz-Hobson  
Consultant Gynaecological Surgeon  
Birmingham Women's Hospital



Roland Morley  
Consultant Urological Surgeon  
Charing Cross Hospital



Richard Parkinson  
Consultant Urological Surgeon  
Nottingham University Hospitals,



Dirk De Ridder  
Consultant Urological Surgeon  
University Hospitals KU Leuven



Emmanuel Chartier-Kastler  
Consultant Urological Surgeon  
Pitié Salpêtrière Paris Hospital



Arun Sahai  
Consultant Urological Surgeon  
Guy's & St Thomas Hospital



Dudley Robinson  
Consultant Gynaecological Surgeon  
King's College Hospital



Tomi Mikkola  
Consultant Gynaecological Surgeon  
Helsinki Hospital

Sachin Malde  
Consultant Urological Surgeon  
Guy's & St Thomas Hospital



Karen Brown  
Consultant Gynaecological Surgeon  
Royal Victoria Infirmary



Chris Harding  
Consultant Urological Surgeon  
Freeman Hospital Newcastle



James Moore  
Consultant Urological Surgeon  
Eastbourne Hospital



Suzie Venn  
Consultant Urological Surgeon  
West Sussex Hospital



Tina Rashid  
Consultant Urological Surgeon  
Charing Cross Hospital



Nikesh Thiruchelvam  
Consultant Urological Surgeon  
Addenbrookes Hospital



Fiona Reid  
Consultant Gynaecological Surgeon  
Manchester Royal Infirmary Hospital

## Thanks to:

The UCH Education Centre Clinical staff  
Theatre staff  
Anaesthetic staff  
and of course, our patients!

Course Administrator:

Clinical Education

[clinicaleducation@uclh.nhs.uk](mailto:clinicaleducation@uclh.nhs.uk)

University College London Hospital

1st Floor West, 250 Euston Road, NW1 2PG



## **Costs:**

Early Bird Registration (To 31st August 2017)  
Consultant or equivalent

£125/day

£300/3 days

Trainees/Allied Health Professionals

£60/day

£150/3 days

Late Registrations

Consultant or equivalent

£175/day

£400/3 days

Trainees/Allied Health Professionals

£90/day

£215/3days

Price includes all daytime refreshments.

Course dinner - meet the delegates and the faculty £30 (Booked seperately)

Accomodation suggestions and enquiros c/o Shirine-elise.yasse@uclh.nhs.uk